

PLAN SHOWING THE PROPOSED CONSTRUCTION AT S.No 493/4 PART OF SOLINGANALLUR VILLAGE

SAIDAPET TALUK, CHENGAI M.G.R. DISTRICT.

SCALE: 1:100

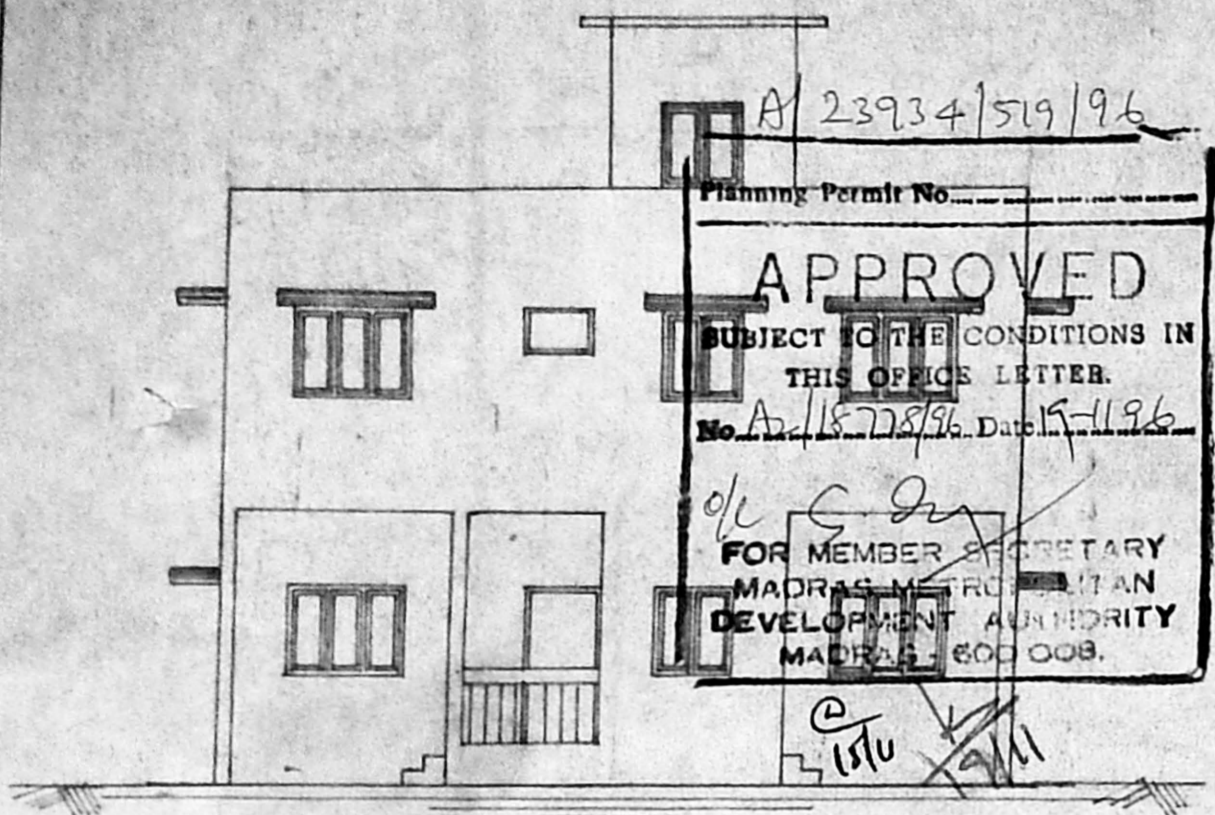

ELEVATION

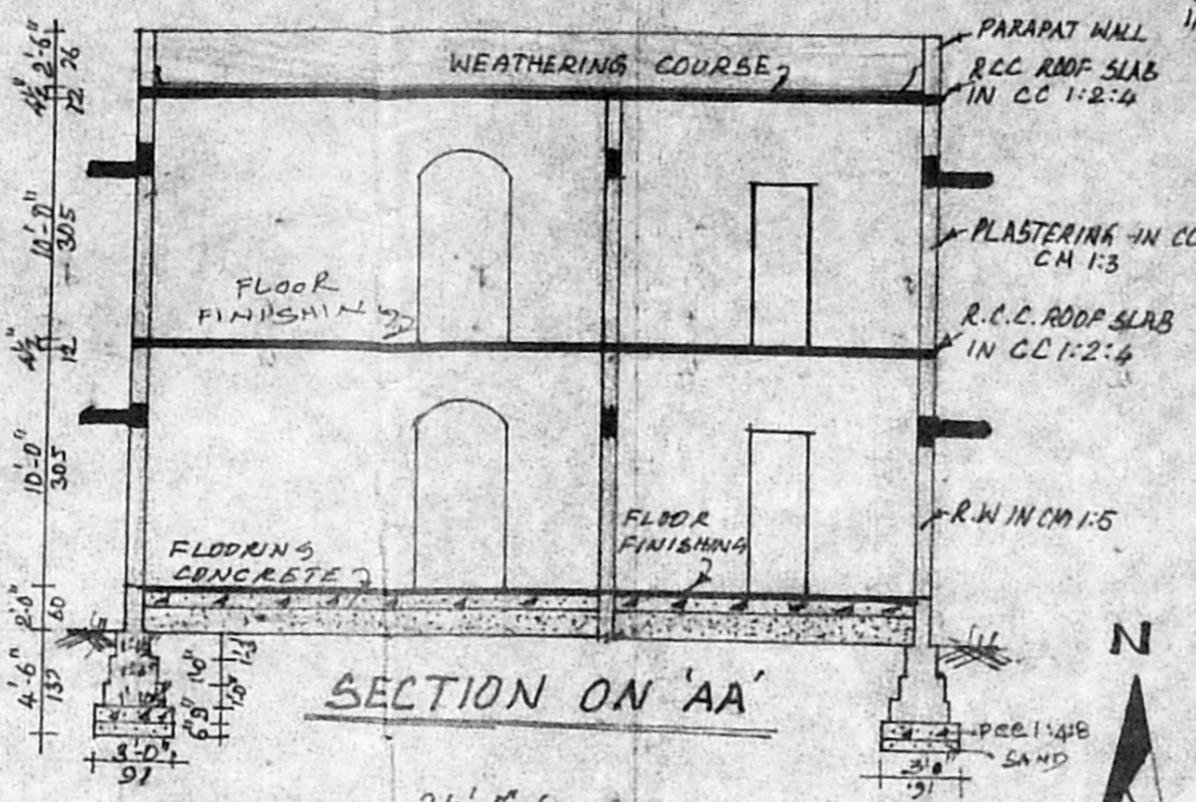

SECTION ON 'AA'

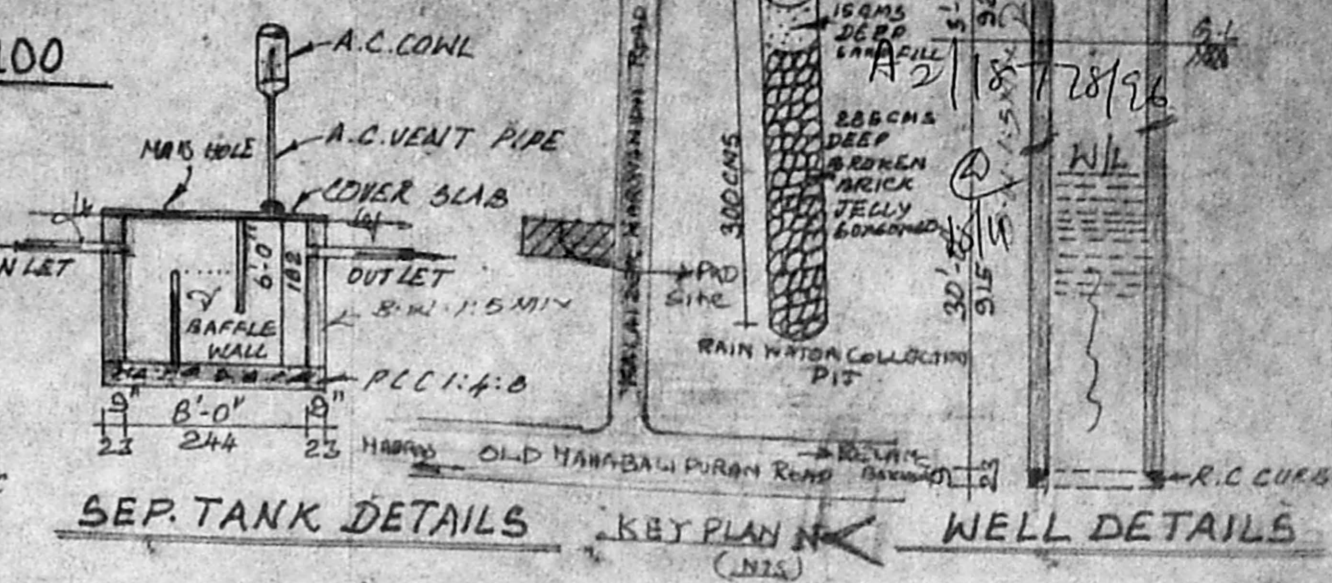

SEP. TANK DETAILS KEY PLAN WELL DETAILS

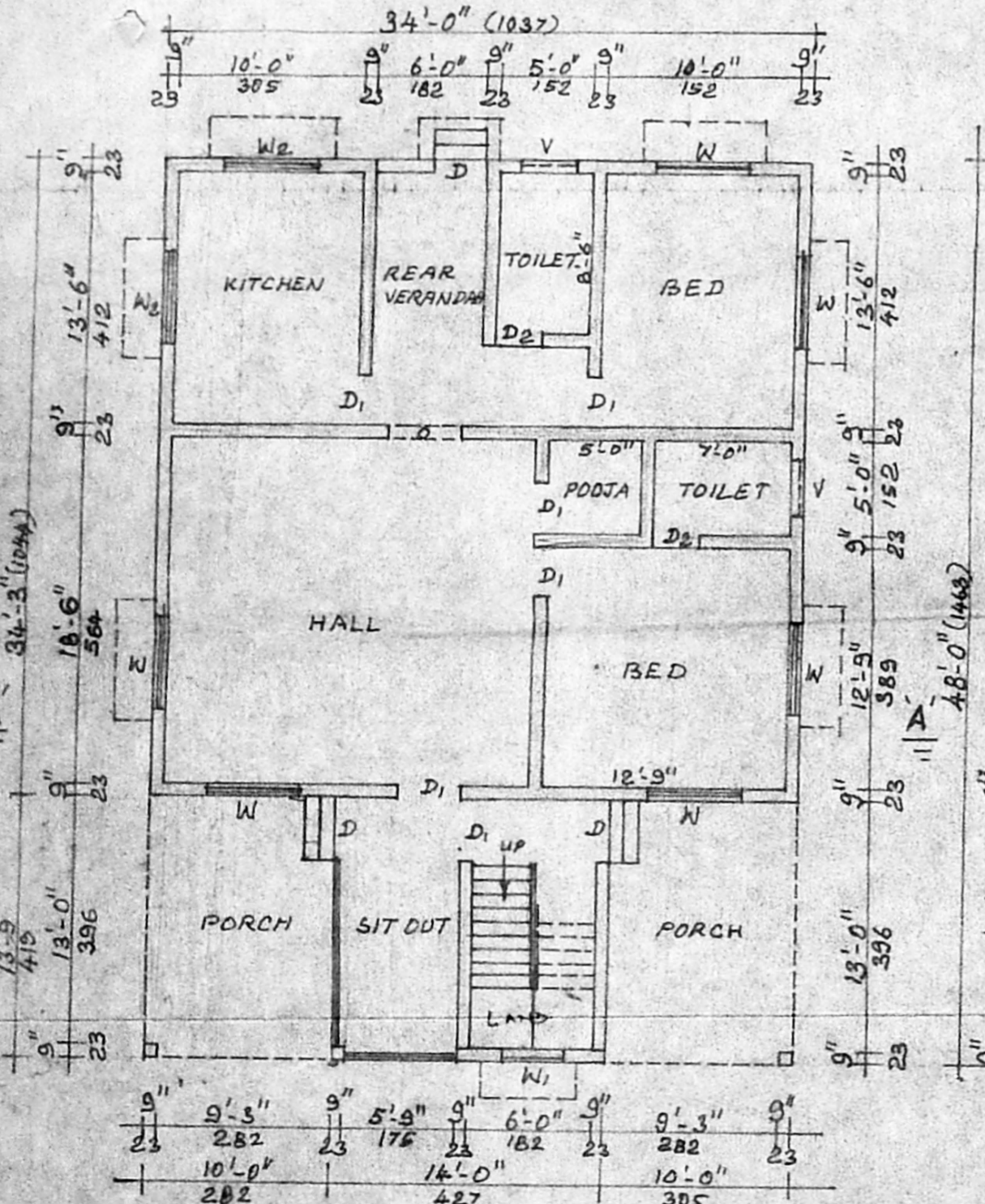

GROUND FLOOR PLAN

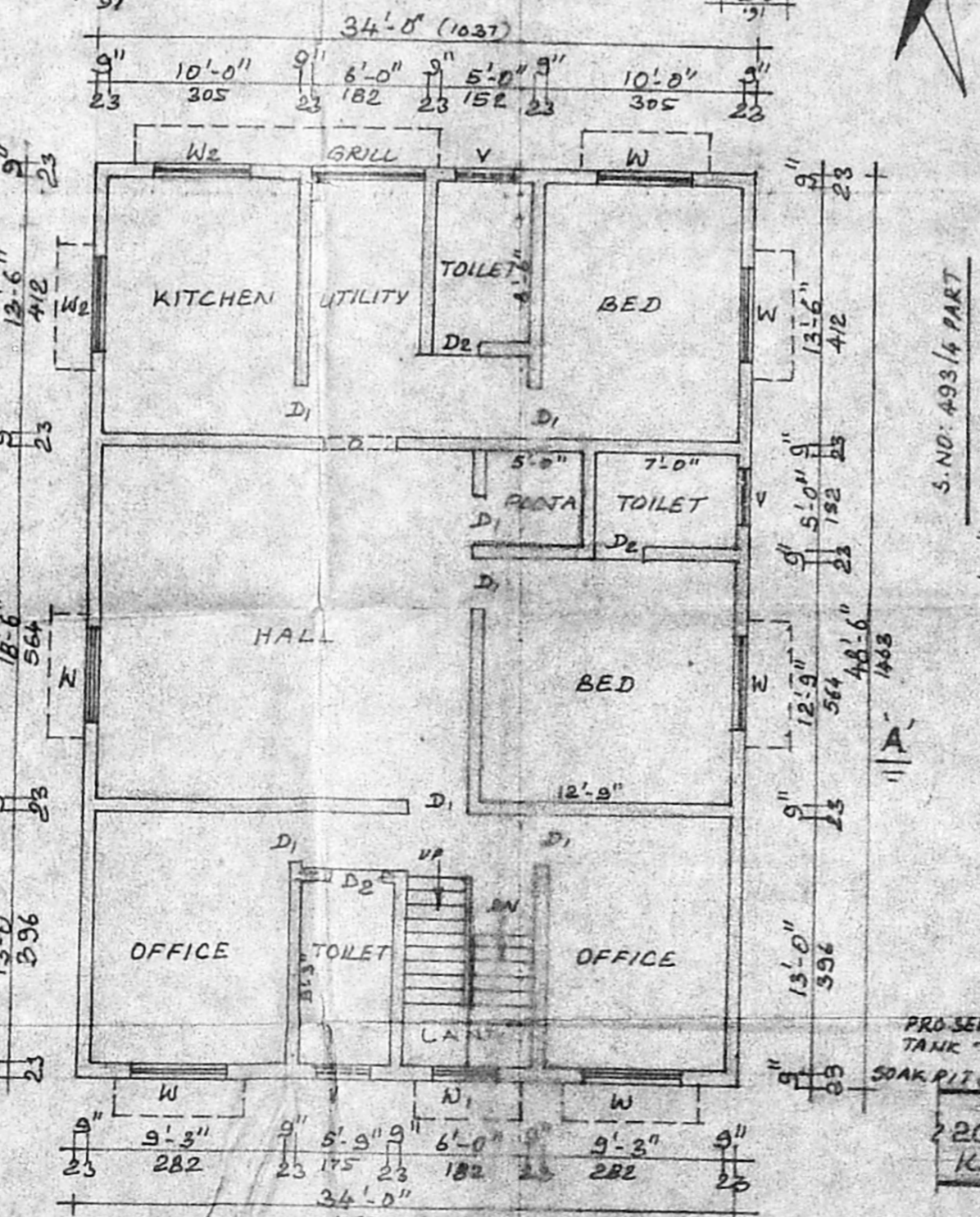

FIRST FLOOR PLAN

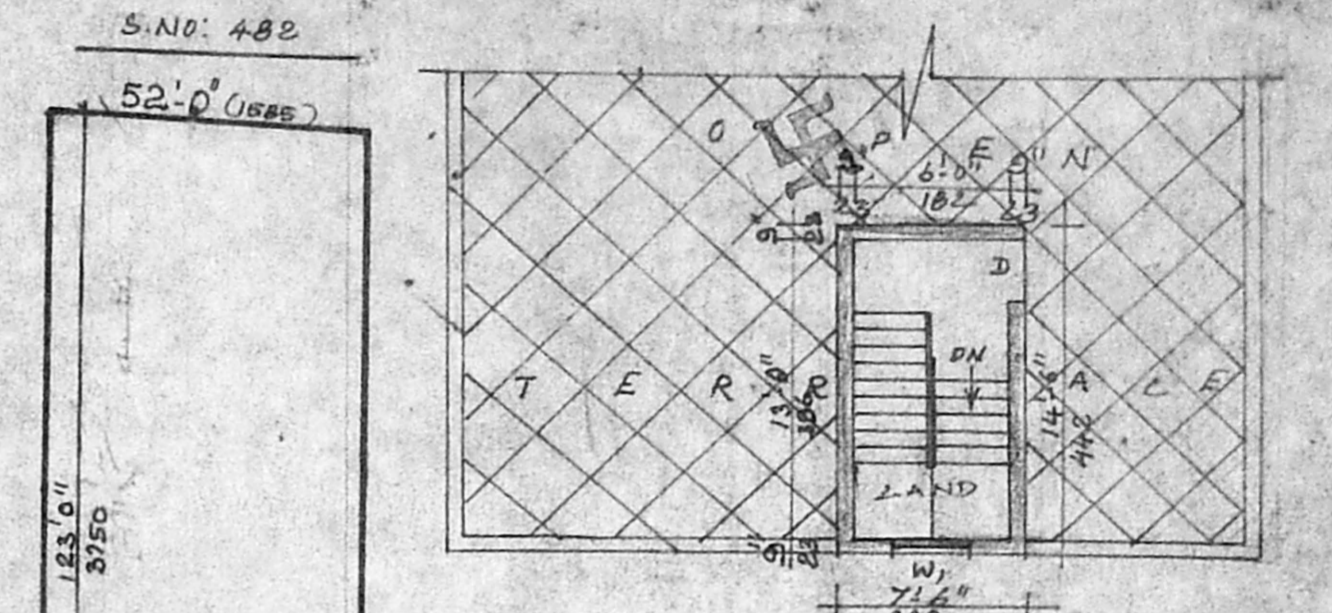

SITE PLAN SCALE: 1:400

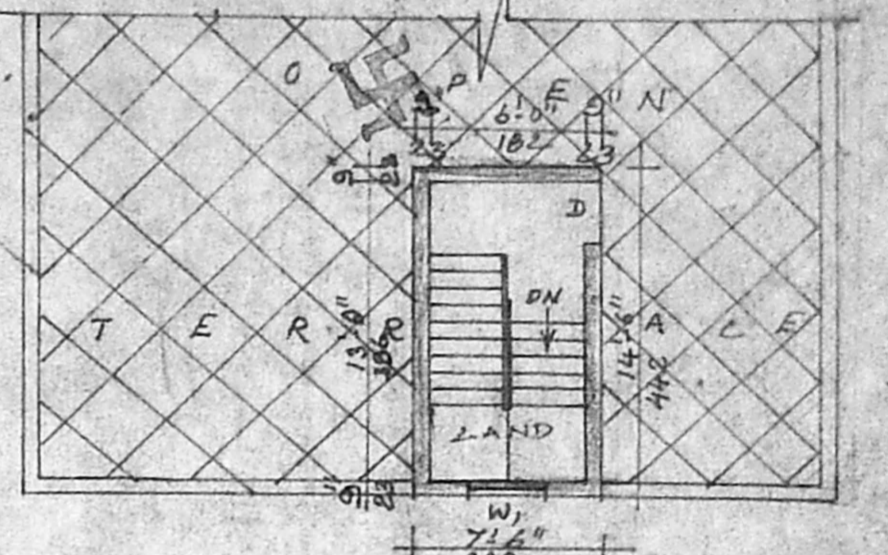

HEAD ROOM PLAN

JOINERIES

D	DOOR	3'-3"	X	7'-0"
D <sub>1</sub>	DOOR	3'-0"	X	7'-0"
D <sub>2</sub>	DOOR	2'-0"	X	7'-0"
W	WINDOW	5'-0"	X	4'-6"
W <sub>1</sub>	WINDOW	3'-0"	X	4'-6"
W <sub>2</sub>	WINDOW	5'-0"	X	3'-0"
V	VENTILATOR	3'-0"	X	2'-0"

INDEX

PROPOSED	ROAD	BOUNDARY
----------	------	----------

STAIRCASE DETAILS

WIDTH: 92 CMS  
 RISE: 17.5 CMS  
 TREAD: 25 CMS

EXTENT

	58. FT	58. MT
TOTAL PLOT AREA	14534	1350
PRO. AD. FLOOR AREA	1632	152
PRO. FT. FLOOR AREA	1632	152
HEAD ROOM AREA	109	10
F.S.I: 0.23	COVERAGE: 11%	

Bhemsani Hemmal

OWNER: -

K. SUNDARARAJAN, D.C.  
 LICENSED SURVEYOR  
 TAMBARAM MUNICIPALITY  
 OFF. NO. 20, SHANMUGAM ROAD  
 WEST TAMBARAM, MADRAS - 600 048

LICENSED SURVEYOR

TECNIC'S 22/6/96